Museumsdienst - Organigramm
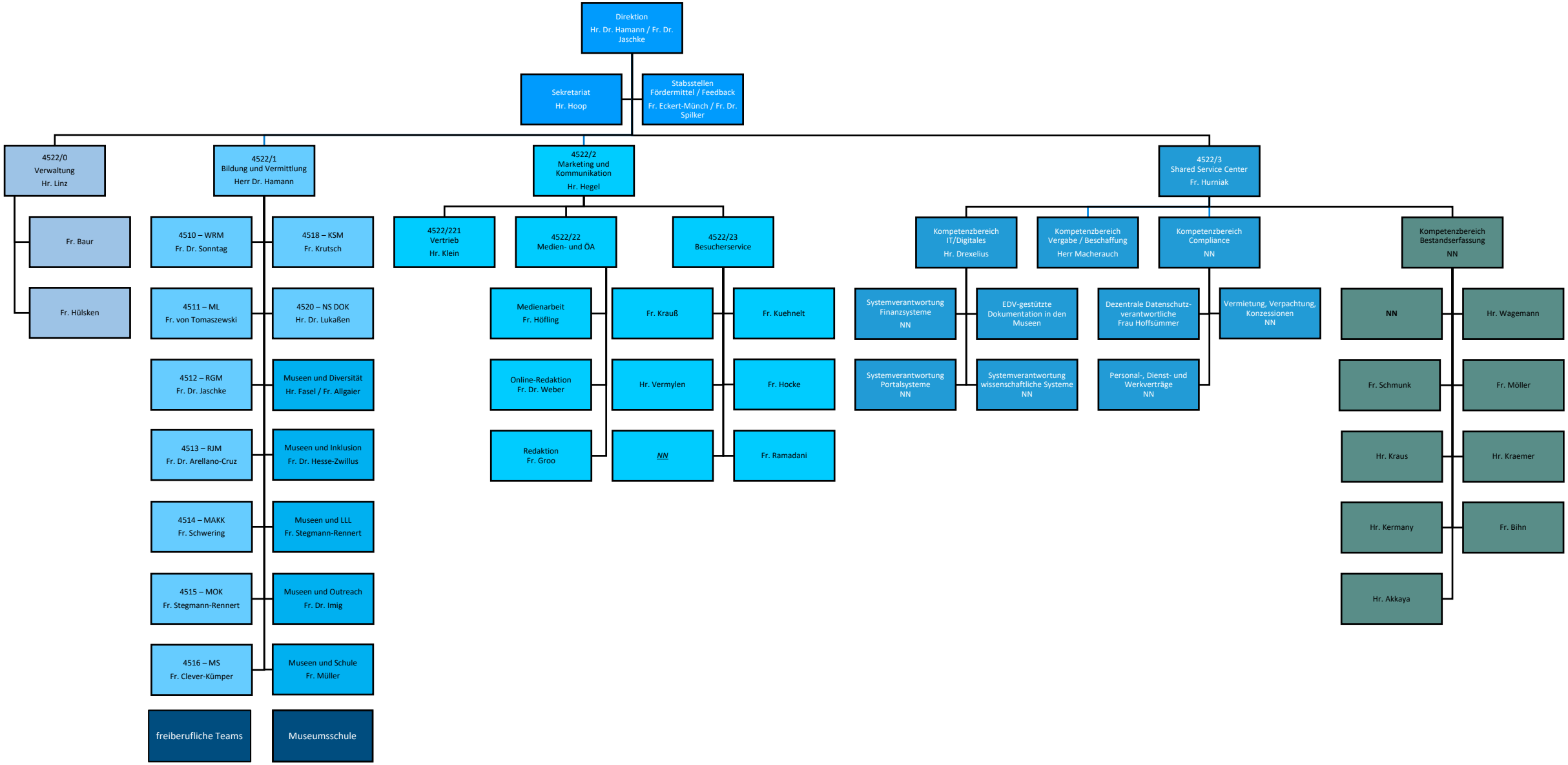
MD Köln